

# Christmas Postlude

"Sit laus plena, sit sonora"

Let the Praise be Loud and High

William Thomas Best (1826-1897)

Arranged by Brad Howland (SOCAN)

Score

Allegro con brio  $\text{♩} = 120$

Christmas Postlude • Page 2

12

Tpt 1

Tpt 2

Tpt 3

Hn 1

Hn 2

Tbn 1

Tbn 2

Tbn 3

Euph

Tba

A

*f*

Christmas Postlude • Page 3

22

Tpt 1

Tpt 2

Tpt 3

Hn 1

Hn 2

Tbn 1

Tbn 2

Tbn 3

Euph

Tba

Christmas Postlude • Page 4

31

Tpt 1

Tpt 2

Tpt 3

Hn 1

Hn 2

Tbn 1

Tbn 2

Tbn 3

Euph

Tba

Christmas Postlude • Page 5

37 B

- Trumpet 1 (Bb) -

# Christmas Postlude

"Sit laus plena, sit sonora" (Let the Praise be Loud and High)

William Thomas Best (1826-1897) • Arranged by Brad Howland (SOCAN)

Allegro con brio  $\text{♩} = 120$

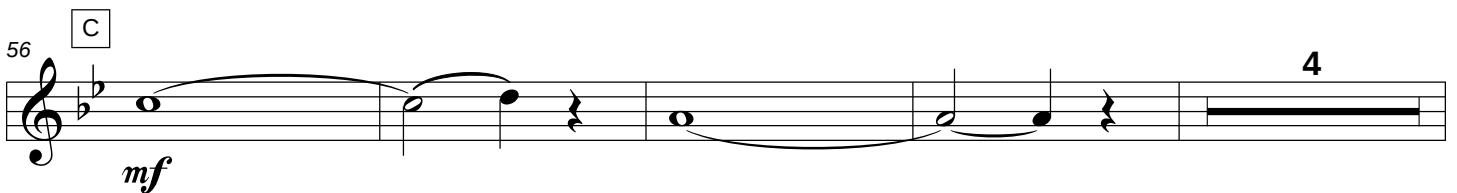
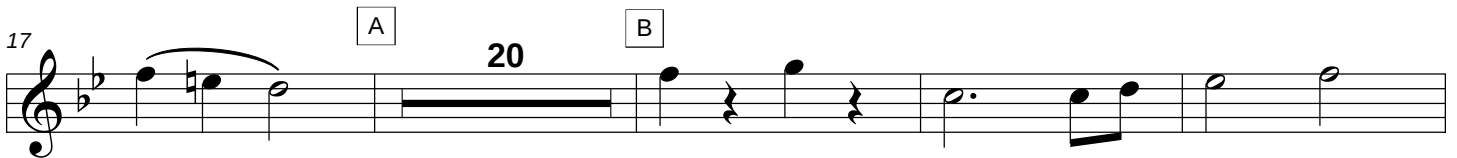

Trumpet 1 • Page 2

64 D

*mp* 4

72

4

80 E

*f* 4

88 F

4

96

4

104 G

109

114

5

124

*tr* *tr*

Trumpet 1 • Page 3

129

134

**H** A Tempo

*Rall . . . .* *ff*

139

144

*Molto Rall . . . .*

150
