

Gabrieli Four Pack Instrumentation

1. Canzon I a5 Ch.195

Brass Quintet

Two Trumpets (Bb), Horn (F), Trombone, Tuba

2. Canzon IV a6 Ch.198

Brass Sextet

Four Trumpets (Bb), Two Trombones (Optional Tuba Part)

3. Canzon VI a7 Ch.200

Brass Septet

Three Trumpets (Bb), Horn (F), Two Trombones, Tuba

4. Canzon XII a8 Ch.205

Brass Octet

Trumpets 1 & 2 (Bb), Horn 1 (F), Trombone 1

Trumpets 3 & 4 (Bb), Horn 2 (F), Trombone 2

Gabrieli Four Pack

Music for 5-8 Players by Giovanni Gabrieli (ca.1554/1557-1612)

Arranged by Kevin Riley

1. Canzon I a5 Ch.195 (Brass Quintet)

Andantino ♩ = 92

11

16

21

26

Trumpet 1 (Bb)

Gabrieli Four Pack

Music by Giovanni Gabrieli (ca.1554/1557-1612) • Arranged by Kevin Riley

1. Canzon I a5 Ch.195 (Brass Quintet)

Andantino ♩ = 92

6

mf

mf

f

mp

mp

f

mf

mf

f
rall.

Gabrieli Four Pack

Music for 5-8 Players by Giovanni Gabrieli (ca.1554/1557-1612)

Arranged by Kevin Riley

2. Canzon IV a6 Ch.198 (Brass Sextet)

Andante ♩ = 80

Allegro ♩ = 140

Trumpet 1 (Bb)

Trumpet 2 (Bb)

Trumpet 3 (Bb)

Trumpet 4 (Bb)

Trombone 1

Trombone 2 (Opt. Tuba Part)

mf

p

7

Andante ♩ = 80

Tpt. 1

Tpt. 2

Tpt. 3

Tpt. 4

Tbn. 1

Tbn. 2

mf

mf

mf

Copyright © 2021 by Kevin Riley • All Rights Reserved

Distributed by Linden Brass Press Inc. (Canada)

14 Allegro ♩ = 140

Tpt. 1 *f* *p*

Tpt. 2 *f* *p*

Tpt. 3 *mf* *f* *p*

Tpt. 4 *mf* *f*

Tbn. 1 *p*

Tbn. 2 *f*

19 Andante ♩ = 80

Tpt. 1 *mp*

Tpt. 2 *mp*

Tpt. 3 *mp*

Tpt. 4 *mp*

Tbn. 1 *mp*

Tbn. 2 *mp*

27

Tpt. 1

Tpt. 2

Tpt. 3

Tpt. 4

Tbn. 1

Tbn. 2

mp

31

Allegro ♩ = 140

Tpt. 1

Tpt. 2

Tpt. 3

Tpt. 4

Tbn. 1

Tbn. 2

p

Trumpet 1 (Bb)

Gabrieli Four Pack

Music by Giovanni Gabrieli (ca.1554/1557-1612) • Arranged by Kevin Riley

2. Canzon IV a6 Ch.198 (Brass Sextet)

Andante ♩ = 80 Allegro ♩ = 140

11 Andante ♩ = 80

17 Allegro ♩ = 140 Andante ♩ = 80

26 Allegro ♩ = 140

41 Andante ♩ = 80

49 Allegro ♩ = 140

58

66 Andante ♩ = 80

71 *molto rall.*

Gabrieli Four Pack

Music for 5-8 Players by Giovanni Gabrieli (ca.1554/1557-1612)

Arranged by Kevin Riley

3. Canzon VI a7 Ch.200 (Brass Septet)

$\bullet = 110$

Trumpet 1 (Bb)
Trumpet 2 (Bb)
Trumpet 3 (Bb)
Horn (F)
Trombone 1
Trombone 2
Tuba

Tpt. 1
Tpt. 2
Tpt. 3
Hn.
Tbn. 1
Tbn. 2
Tuba

12

17

22

26

31

36

Trumpet 1 (Bb)

Gabrieli Four Pack

Music by Giovanni Gabrieli (ca.1554/1557-1612) • Arranged by Kevin Riley

3. Canzon VI a7 Ch.200 (Brass Septet)

$\text{♩} = 110$

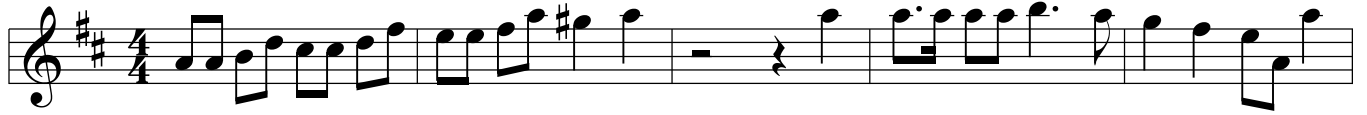

Canzon VI a7 • Trumpet 1 (Bb) • Page 2

36

41

47

53

59

65

70

74

79

rit.

f

Gabrieli Four Pack

Music for 5-8 Players by Giovanni Gabrieli (ca.1554/1557-1612)

Arranged by Kevin Riley

4. Canzon XII a8 Ch.205 (Brass Octet)

$\text{♩} = 100$

Trumpet 1 (Bb)

Trumpet 2 (Bb)

Horn 1 (F)

Trombone 1

Trumpet 3 (Bb)

Trumpet 4 (Bb)

Horn 2 (F)

Trombone 2

9

Tpt. 1

Tpt. 2

Hn. 1

Tbn. 1

p

17

Tpt. 1

Tpt. 2

Hn. 1

Tbn. 1

Tpt. 3

Tpt. 4

Hn. 2

Tbn. 2

f *mp* *mf* *p*

25

Tpt. 1

Tpt. 2

Hn. 1

Tbn. 1

Tpt. 3

Tpt. 4

Hn. 2

Tbn. 2

mf *p*

33

39

47

Tpt. 1

Tpt. 2

Hn. 1

Tbn. 1

Tpt. 3

Tpt. 4

Hn. 2

Tbn. 2

mf

p

54

Tpt. 1

Tpt. 2

Hn. 1

Tbn. 1

Tpt. 3

Tpt. 4

Hn. 2

Tbn. 2

Trumpet 1 (Bb)

Gabrieli Four Pack

Music by Giovanni Gabrieli (ca.1554/1557-1612) • Arranged by Kevin Riley

4. Canzon XII a8 Ch.205 (Brass Octet)

$\text{♩} = 100$

f

10

p

17

13

mf *f*

36

mf

42

48

p

54

4

64

f

Canzon XII a8 • Trumpet 1 (Bb) • Page 2

70 *mp*

77 $\text{♩} = 160$ *mf*

83

88 $\text{♩} = 100$ *mf*

102 $\text{♩} = 160$ *f*

108

114 *mf*

119 $\text{♩} = 100$ *mf*

126 *rit.* *f* *mf*