Variations on the Hymn "Diademata"

for Solo Bb Trumpet or Flügelhorn

George J. Elvey (1816-1893) • Arranged by Jason Sullivann

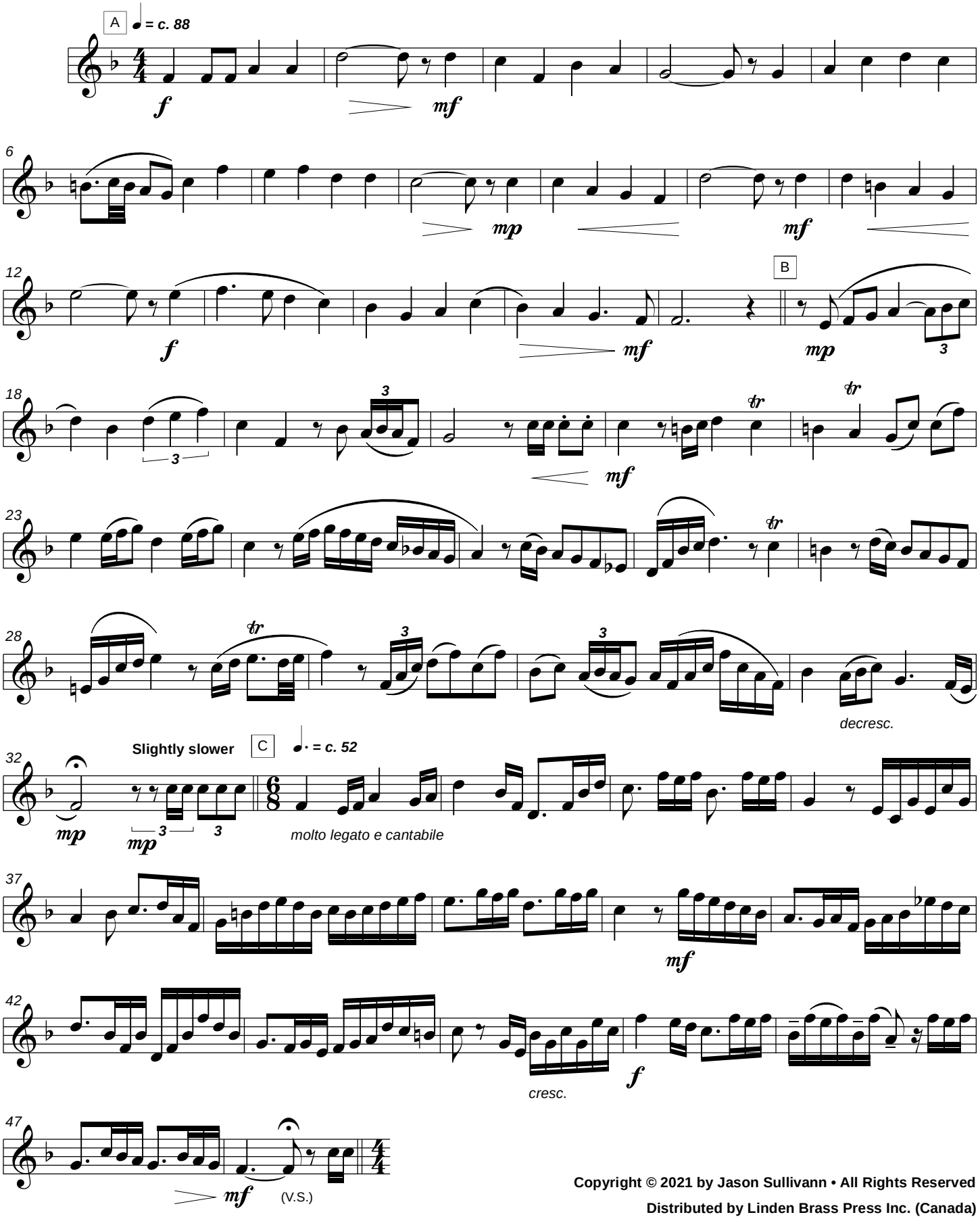

Copyright © 2021 by Jason Sullivann • All Rights Reserved

Distributed by Linden Brass Press Inc. (Canada)