

First Movement from Symphony in C

Low Brass Ensemble

Georges Bizet (1838-1875) • Arranged by Kevin Thompson

Allegro vivo $\text{♩} = 136$

14

23

1

31

39

Tbn. 1

Tbn. 2

Tbn. 3

B. Tbn.

Tuba

f *p* *cresc.*

f *p* *cresc.*

mp *cresc.*

f *mp* *cresc.*

47

Tbn. 1

Tbn. 2

Tbn. 3

B. Tbn.

Tuba

mf *cresc.* *ff*

ff

ff

ff

p

56

2

Tbn. 1

Tbn. 2

Tbn. 3

B. Tbn.

Tuba

pp *poco a poco cresc.*

pp *poco a poco cresc.*

p *poco a poco cresc.*

pp *poco a poco cresc.*

fp *poco a poco cresc.*

64

71

79

3

88

97

4

105

5

113

Tbn. 1

Tbn. 2

Tbn. 3

B. Tbn.

Tuba

f

122

Tbn. 1

Tbn. 2

Tbn. 3

B. Tbn.

Tuba

f

pp

pp

p

solo

130

Tbn. 1

Tbn. 2

Tbn. 3

B. Tbn.

Tuba

139 6

Tbn. 1
Tbn. 2
Tbn. 3
B. Tbn.
Tuba

tr
ff *sf* *sf* *sf* *ff*
ff
ff *sf* *sf* *sf* *sf* *sf* *sf*

147 7 solo

Tbn. 1
Tbn. 2
Tbn. 3
B. Tbn.
Tuba

p
ff *dim. molto* *p*
sf *sf* *p*
sf *sf* *p*
sf *sf* *p*

155

Tbn. 1
Tbn. 2
Tbn. 3
B. Tbn.
Tuba

p
p
p
p
p

163 8

171

179

187

Tbn. 1
Tbn. 2
Tbn. 3
B. Tbn.
Tuba

mf
mf
mf
mf
mf

195

Tbn. 1
Tbn. 2
Tbn. 3
B. Tbn.
Tuba

mf
f
f
f
f
f
mf
f

203

Tbn. 1
Tbn. 2
Tbn. 3
B. Tbn.
Tuba

poco a poco cresc.
poco a poco cresc.
poco a poco cresc.
poco a poco cresc.
poco a poco cresc.

217 9

Tbn. 1
ff
Tbn. 2
ff
Tbn. 3
ff
B. Tbn.
ff
Tuba
ff

220

Tbn. 1
Tbn. 2
Tbn. 3
B. Tbn.
Tuba

228

Tbn. 1
Tbn. 2
Tbn. 3
B. Tbn.
Tuba

237 1. 10

Tbn. 1 *f*

Tbn. 2 *f*

Tbn. 3

B. Tbn. *f* *ff*

Tuba *f* *ff*

245 solo

Tbn. 1 *p*

Tbn. 2

Tbn. 3

B. Tbn. *mp* *p* solo - ad lib.

Tuba *mp* *p* *sf*

p

254 11

Tbn. 1 (B. Tbn.) *p*

Tbn. 2 (B. Tbn.) *p*

Tbn. 3 (B. Tbn.) *p*

B. Tbn. *p*

Tuba (B. Tbn.) *p*

263

Tbn. 1

Tbn. 2

Tbn. 3

B. Tbn.

Tuba

f

ff

dim. molto

271

Tbn. 1

Tbn. 2

Tbn. 3

B. Tbn.

Tuba

p

p

p

p

sf

solo - ad lib.

(B. Tbn.)

(B. Tbn.)

(B. Tbn.)

(B. Tbn.)

280

12

Tbn. 1

Tbn. 2

Tbn. 3

B. Tbn.

Tuba

p

p

p

p

p

Trombone 1

First Movement from Symphony in C

Low Brass Ensemble

Georges Bizet (1838-1875) • Arranged by Kevin Thompson

Allegro vivo $\text{♩} = 136$

1 *sf* *f* **4**

9 *pp*

15 *f*

21 **4** **1** *fp*

30 *fp* *poco a poco cresc.*

36 *f* *p cresc.*

42 *f* *p cresc.*

48 *ff* **4** V.S.

2

pp

poco a poco cresc.

63

68

74

3

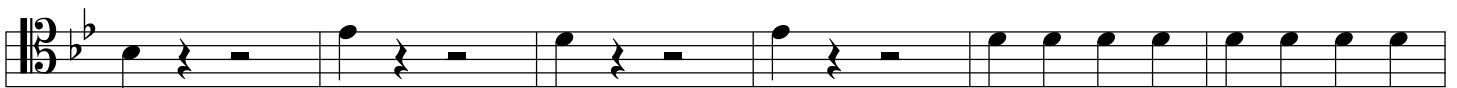

ff

sf

sf

sf

sf p

86

f p

92

fp

fp

98

4

fp

poco a poco cresc.

104

104

110

5

11

ff *f*

126

pp

132

138

6

ff *sf* *sf* *sf*

144

4

ff *sf* V.S.

7 *solo*
p

160

8 *p*

175 *mp*

182 *mf*

189

196 *mf*

204 *poco a poco cresc.*

211 9

ff

218

225

232 1.

239 2. 3 10 solo

f *f*

247

p

253

(B. Tbn.)

11

p

268

f

274

p (B. Tbn.)

281

12

p

288

p

295

p

302

p

309

ff

315

p

322

ff

334

14

p poco a poco cresc.

348

f p cresc. molto

354

ff mp

364

16

p poco a poco cresc.

(turn page)

377

ff *f*

383

4 17 *pp*

392

398

f 4 *fp*

407

413

18 *fp* *poco a poco cresc.*

419

425

19 *f* *p cresc.* *ff* *f*

431

4

pp

440

poco a poco cresc.

446

452

458

cresc. molto

20

ff

465

sf p

f p

471

f p

477

21

f p

f

v.s.

483

pp

489

495

ff

501

507

p

516

524

23

532

540

2

cresc.

548

24

ff

555

563

570

577

5

ff