

Trahe me post te

Number 2 of Canticum Canticorum (Songs of Solomon)

Giovanni Pierluigi da Palestrina (c.1525-1594) • Arranged by Kenneth D. Friedrich

$\text{♩} = 80$

Trumpet 1 (Bb) *mf*

Trumpet 2 (Bb) *mf*

Horn (F)

Trombone *mf*

Tuba

5

Tpt. 1 *mf*

Tpt. 2 *mf*

Hrn. *mf*

Tbn. *mf*

Tba. *mf*

9

14

19

Trumpet 1 (Bb)

Trahe me post te

Number 2 of Canticum Canticorum (Songs of Solomon)

Giovanni Pierluigi da Palestrina (c.1525-1594) • Arranged by Kenneth D. Friedrich

Trumpet 1 • Page 2

30

34

38

42

46

51

58

62

66

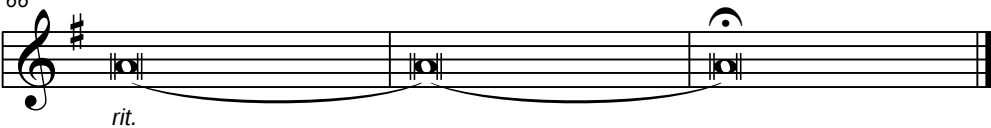

rit.