

# Russian Sailor's Dance

Reinhold Glière • Transcribed by Gordon Cherry

Allegro ♩ = 152

Trumpet 1

Trumpet 2

Horn (F)

Trombone

Tuba

*f*

*f*

*f*

4th valve 1/2 out

*f*

7

*p*

*p*

*mp*

*mf*

*mp*

*mf*

Moderato ♩ = 96

44

straight mute

straight mute

*pp*

*pp*

*mp*

*mp*

*p*

54

*p*

*p*

*p* (stopped)

*p*

64

# Russian Sailor's Dance

Reinhold Glière • Transcribed by Gordon Cherry

Allegro ♩ = 152  
16  
*fp* *cresc.*

22  
*sfz* // Pesante ♩ = 72 Sostenuto ♩ = 72  
12 12  
straight mute

50 Moderato ♩ = 96  
*pp*

56 2 *p*

63

69 open fast!

74 Animato ♩ = 116  
*mf*

80

86 Poco Sostenuto ♩ = 104  
*mf*

92

98 **Poco Tranquillo** ♩ = 92

104

110 **Piu Mosso** ♩ = 128

116

122 **Presto** ♩ = 144

130

136

142 **Piu Mosso** ♩ = 160

148

# Russian Sailor's Dance

Reinhold Glière • Transcribed by Gordon Cherry

Allegro ♩ = 152

16

*fp* *cresc.*

22

Pesante ♩ = 72 Sostenuto ♩ = 72

12 12

*sfz* straight mute

50 Moderato ♩ = 96

*pp*

56

2

*p*

63

69

open fast!

74 Animato ♩ = 116

*mf*

80

86 Poco Sostenuto ♩ = 104

*mf*

92

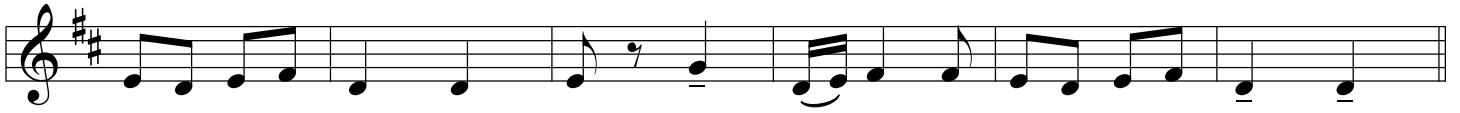

Poco Tranquillo ♩ = 92

98

104

Piu Mosso ♩ = 128

110

116

Presto ♩ = 144

122

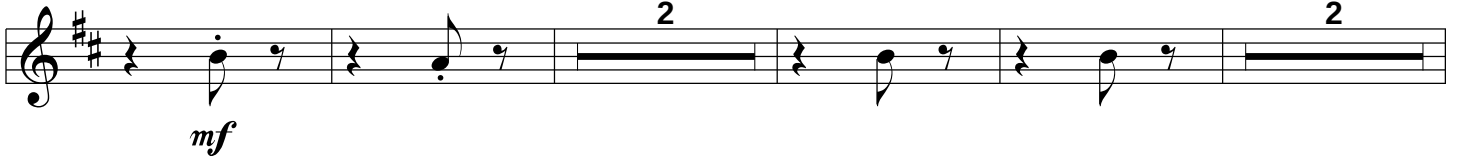

130

136

Piu Mosso ♩ = 160

142

148

