

# Holiday "Four" Horns

Various Traditional • Arranged by Ernest Brandon

Moderato

Deck the Halls

Horn 1 (F) *mp*

Horn 2 (F) *mp*

Horn 3 (F) *mf* *mp*

Horn 4 (F) *mf* *mp*

11

A

*mf*

*mf*

*mf*

*mf*

21

*mp*

*mf* *p*

*mp* *p*

B

Jolly Old St. Nicholas

C

44

Up on the Housetop

D

a tempo

56

Horn 1 (F)

# Holiday "Four" Horns

Various Traditional • Arranged by Ernest Brandon

Moderato

Deck the Halls

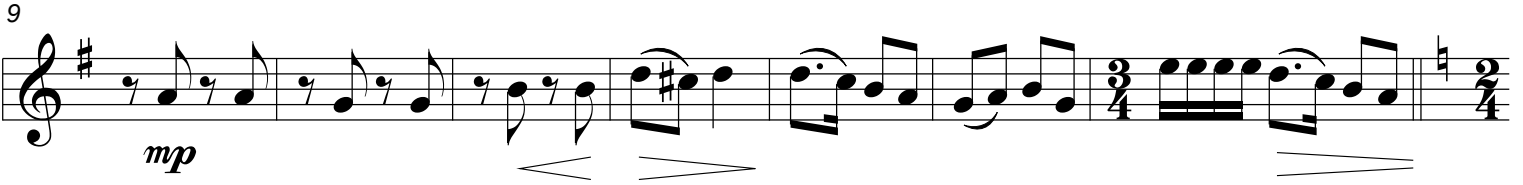

A

B Jolly Old St. Nicholas

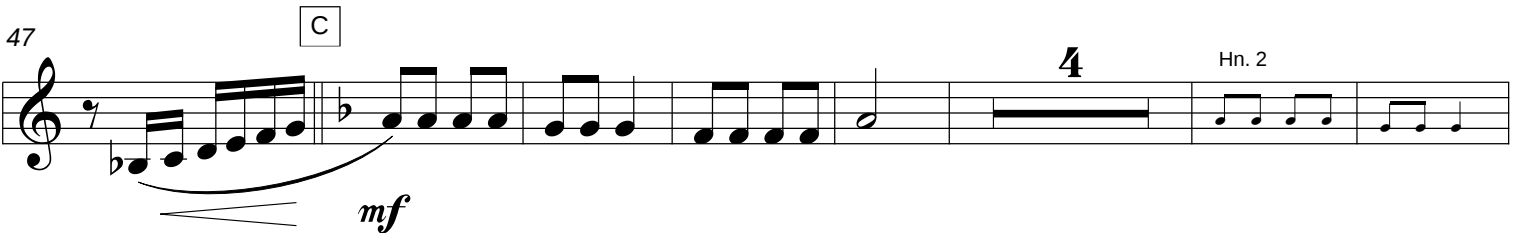
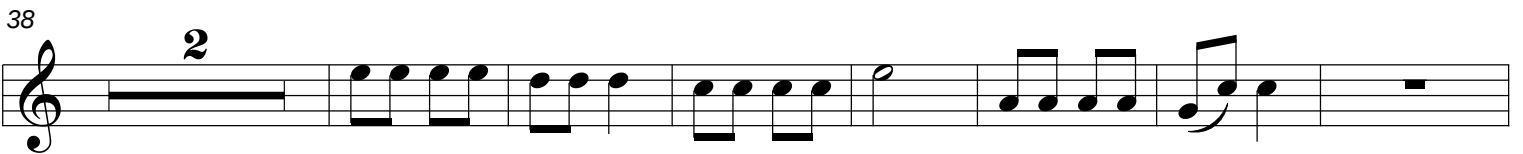

C

4

Hn. 2

**D** Up on the Housetop  
a tempo

74

**E**

92

**F**

102

**G** We Wish You a Merry Christmas

111

123

**H**

134

Hn. 4