

Dans Le Serain de Sa Jumelle Flamme

(In the Serenity of Her Twin Flashing Eyes)

Antoine de Bertrand (1530/1540–1581?) • Arranged by Kevin Riley

Moderato ♩ = ca. 112

Trumpet 1 (Bb) *mf*

Trumpet 2 (Bb) *mf*

Horn (F) or Trombone *mf*

Trombone *mf*

5

10

mp

mp

mp

mp

18

A

f

f

f

f

27

35

mf

mf

mf

mf

Trumpet 1 (Bb)

Dans Le Serain de Sa Jumelle Flamme

(In the Serenity of Her Twin Flashing Eyes)

Antoine de Bertrand (1530/1540-1581?) • Arranged by Kevin Riley

Moderato ♩ = ca. 112

mf

6

12

mp

18

24

A

f

30

36

mf

Trumpet 1 (Bb) • Page 2

42

B

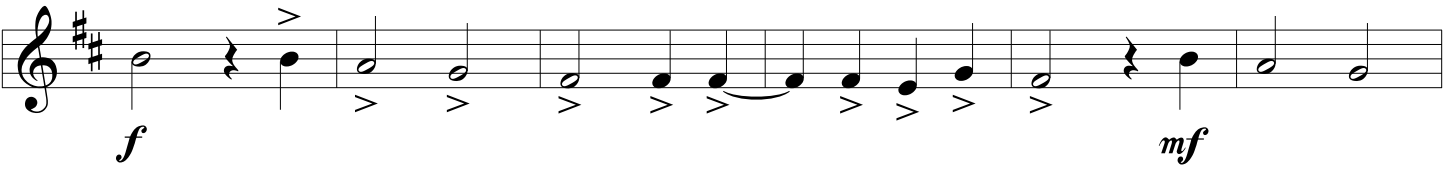

54

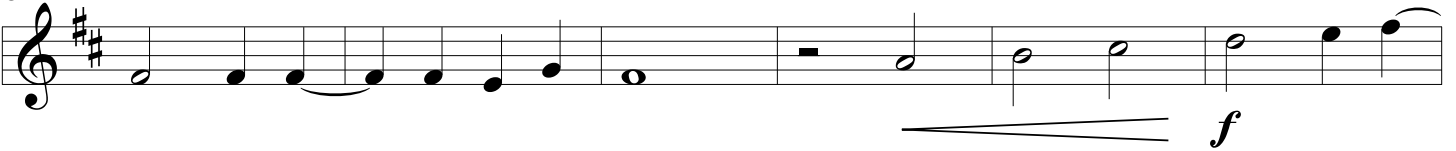

60

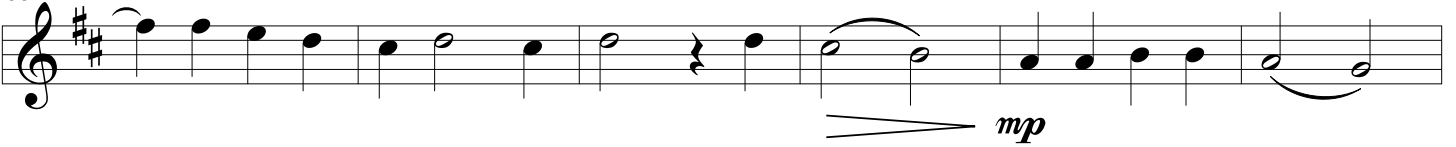

66

73

78

rall. - - - - -