

Mantra 2

Jason Sullivann

♩ = 160 moderately fast,
legato and very sustained

Trumpet 1 (Bb)

mf

Trombone

mf

6

Trumpet 1 (Bb)

Horn (F)

Trombone

p

pp

p

A

11

Trumpet 1 (Bb)

Trumpet 2 (Bb)

Horn (F)

Trombone

pp

15

20

25

A1

30

35

Tpt. 1

Tpt. 2

Hrn.

Tbn.

p

40

Tpt. 1

Tpt. 2

Hrn.

Tbn.

p *mf* *f*

mp *mf* *f*

mf *f*

B

46

Tpt. 1

Tpt. 2

Hrn.

Tbn.

55

Tpt. 1

Tpt. 2

Hrn.

Tbn.

mf *p*

mf *p*

mf *mp* *p*

mf *p*

mp

C C1

61

Hrn.

Tbn.

3

66

Tpt. 2

Hrn.

Tbn.

p

C2

p

72

Tpt. 2

Hrn.

Tbn.

3

78

Tpt. 2

Hrn.

Tbn.

p

C3

p

84

Tpt. 1

Tpt. 2

Hrn.

Tbn.

mp

3

mp

3

Trumpet 1 (Bb)

Mantra 2

Jason Sullivann

♩ = 160

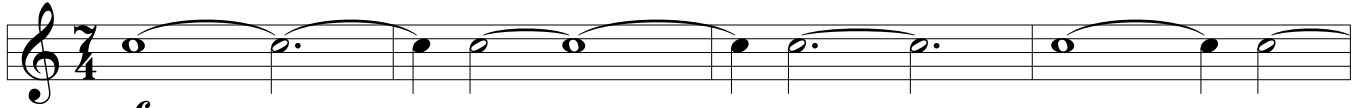

mf moderately fast,
legato and very sustained

5

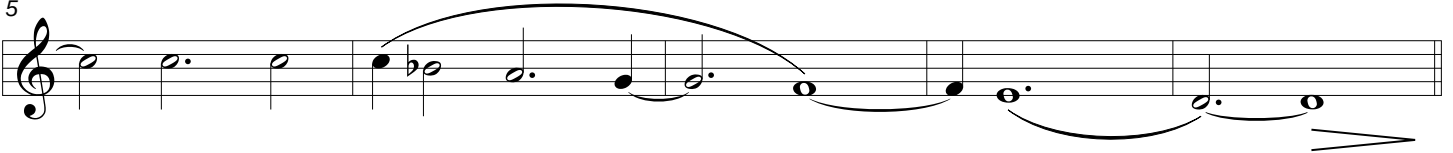

A

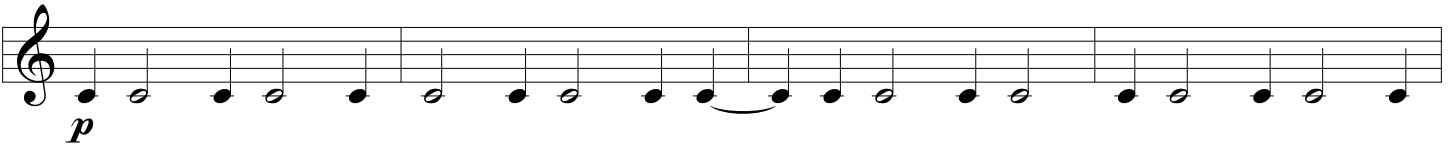

14

18

22

A1

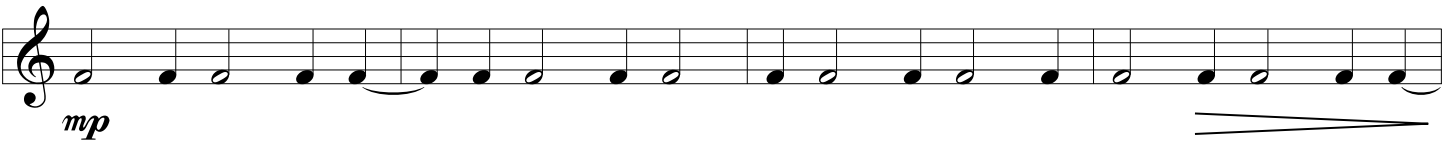

30

pp

34

38

p

42

mf *f* B

46

mf *p*

53

mf *p* C

58

2 10 10 C1 C2 C3 Tbn. *mp*

82

mp

Trumpet 1 (Bb) • Page 3

86

3

89

92

92

C4

95

3

98

101

101

D

2

106

pp *mp*

D1

110

113

114

118

122

127

132

138

143

147

151

155

159

163

169

174
