

Trumpet Fugue

J. S. Bach/Darren Lloyd

Largo

Trumpet 1 (Bb)

Trumpet 2 (Bb)

Trumpet 3 (Bb)

Trumpet 4 (Bb)

Tpt. 1

Tpt. 2

Tpt. 3

Tpt. 4

6

11

f

p

f

f

f

f

p

p

p

p

pp

pp

pp

pp

pp

16 **Allegro**

22

27

Trumpet 1 (Bb)

Trumpet Fugue

J.S. Bach/Darren Lloyd

Largo

f \rightrightarrows *p*

6 *f* \rightrightarrows *p*

12 *pp*

17 **Allegro**

24

31

38

45

52

59

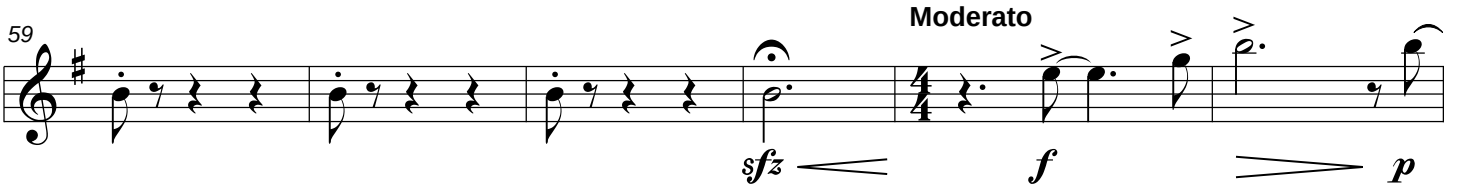

65

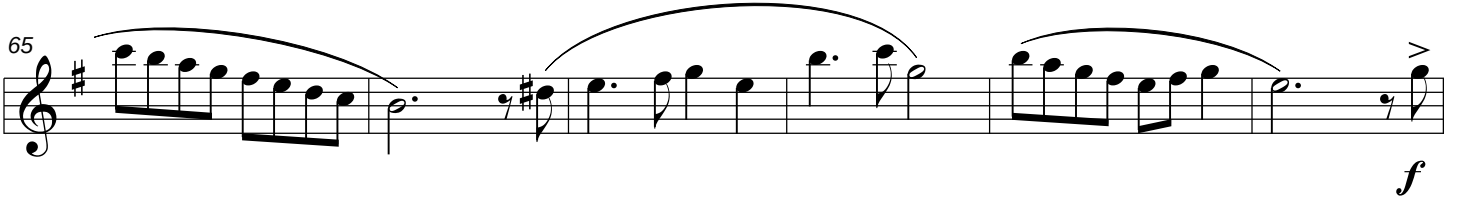

71

77

