

Air, in F Major

(Orig. Air on a G String)

J.S. Bach (1685-1750) • Arranged by Gordon Cherry

Flugelhorn /
Trumpet

Horn (F)

Trombone

Tuba

4

7

11

15

Air, in F Major

(Orig. Air on a G String)

J.S. Bach (1685-1750) • Arranged by Gordon Cherry

4

8

11

14

16

Flugelhorn/Trumpet (Bb) • Page 2

19

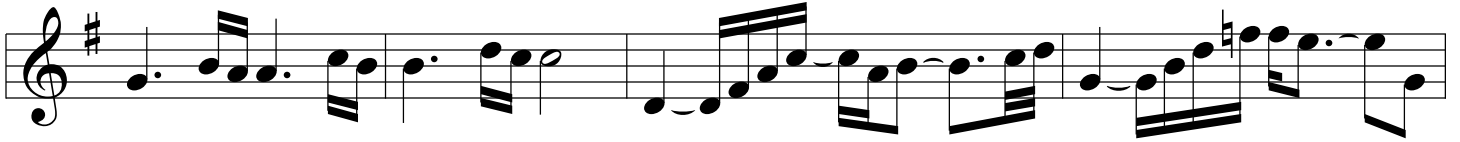

23

26

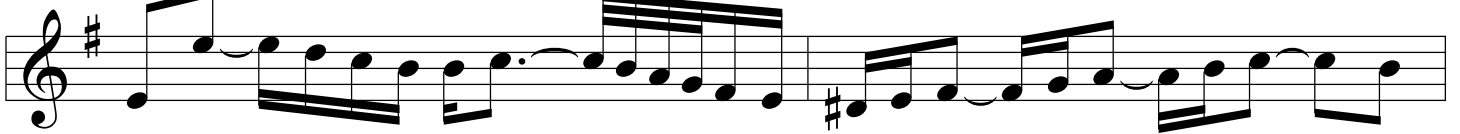

28

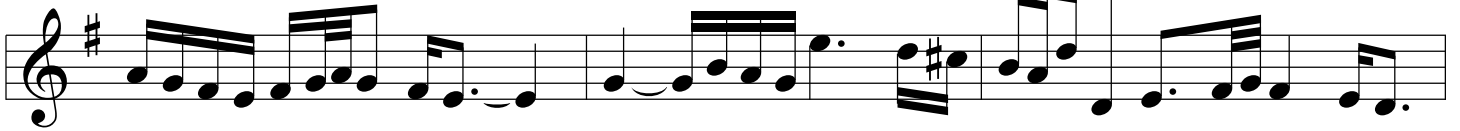

31

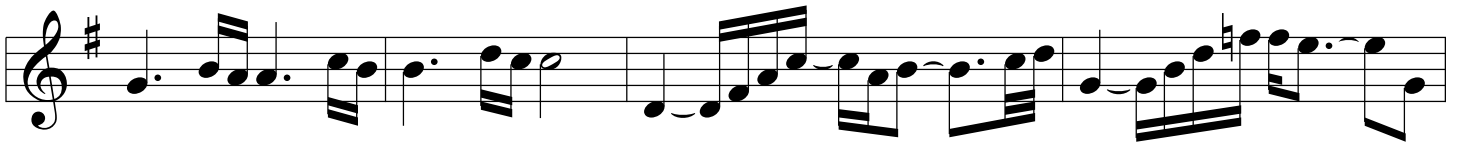

35

