

Fugue #14 in F# Minor

From the Well-tempered Clavier, Book 2

J.S. Bach (1685-1750) • Arranged by Gordon Cherry

Trumpet 1 (Bb)

Trumpet 2 (Bb)

Trombone 1

Trombone 2

4

7

11

15

Trumpet 1 (C)

Fugue #14 in F# Minor

From the Well-tempered Clavier, Book 2

J.S. Bach (1685-1750) • Arranged by Gordon Cherry

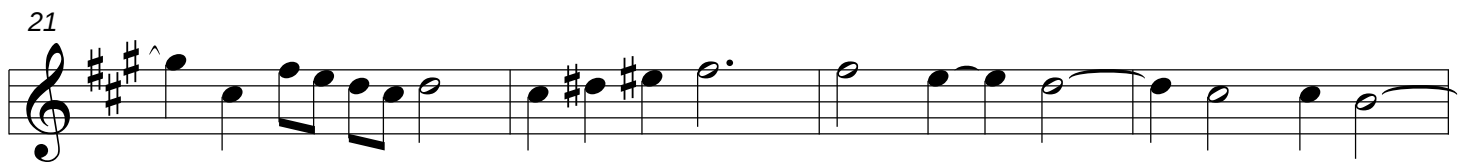
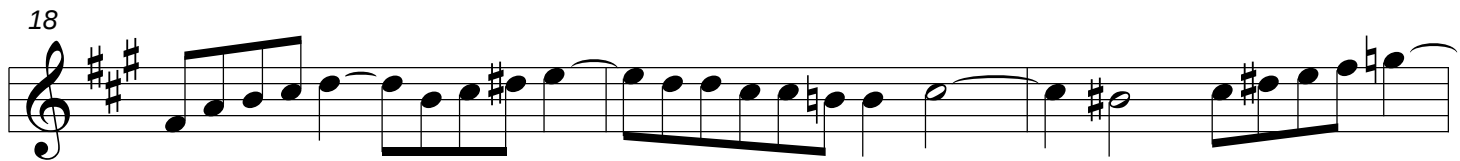
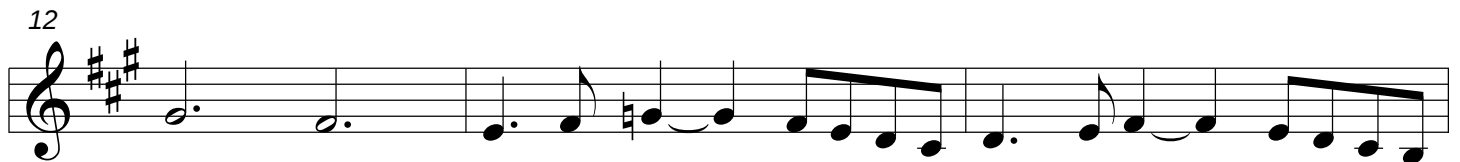
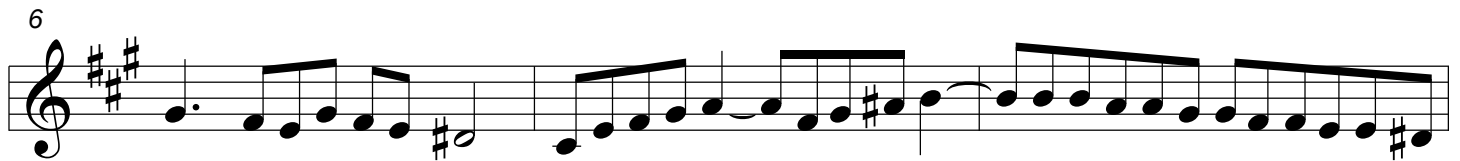

Trumpet 1 (Bb)

Fugue #14 in F# Minor

From the Well-tempered Clavier, Book 2

J.S. Bach (1685-1750) • Arranged by Gordon Cherry

