

Fugue #16 in G Minor

From the Well-tempered Clavier, Book 2

J.S. Bach (1685-1750) • Arranged by Gordon Cherry

Trumpet 1 (Bb)

Trumpet 2 (Bb)

Trombone 1

Trombone 2 (Bass)

5

9

mf

mf

14

19

Trumpet 1 (Bb)

Fugue #16 in G Minor

From the Well-tempered Clavier, Book 2

J.S. Bach (1685-1750) • Arranged by Gordon Cherry

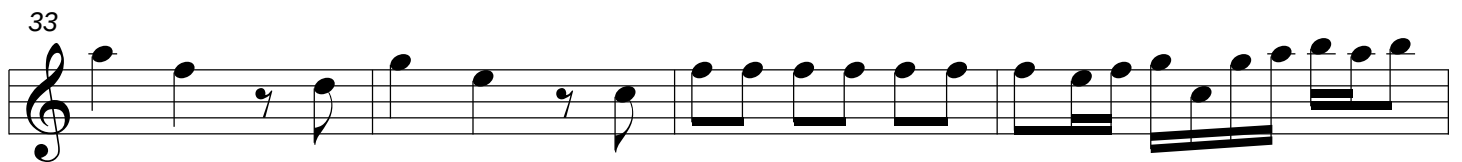
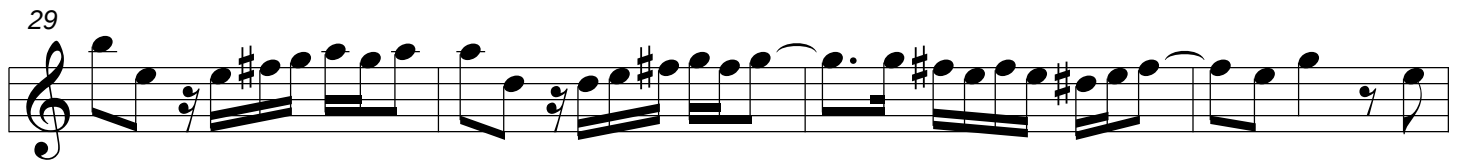
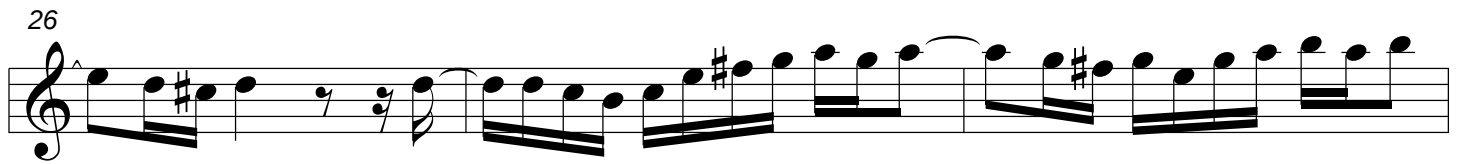
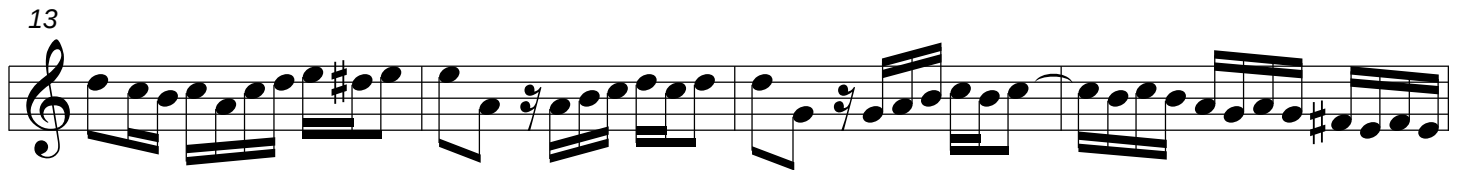
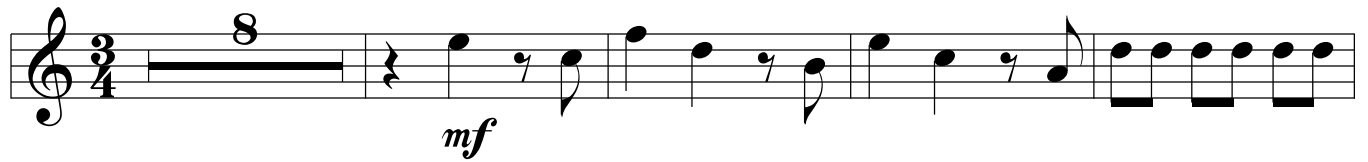

Trumpet 1 (Bb) • Page 2

37

40

44

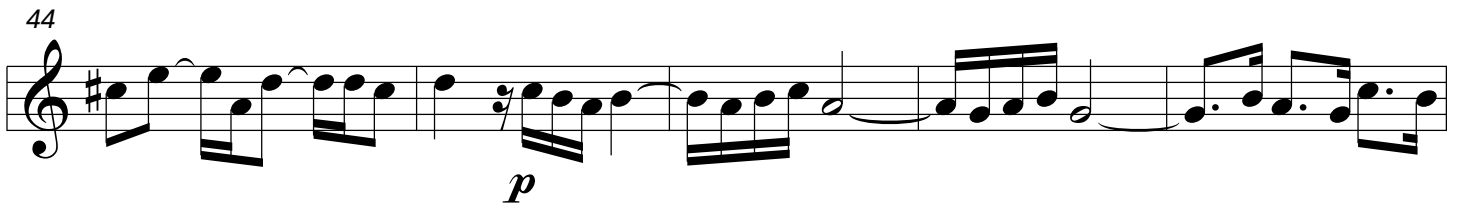

49

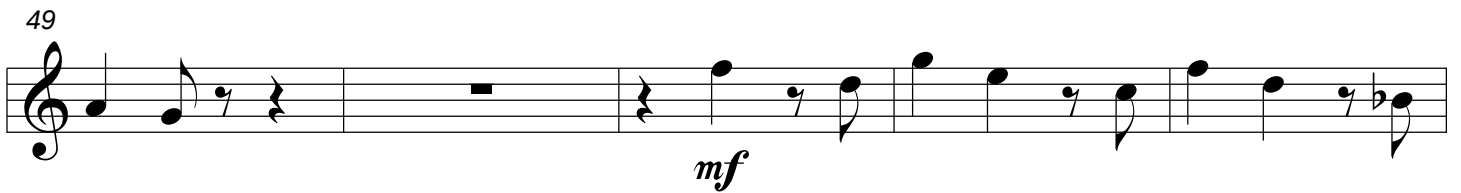

54

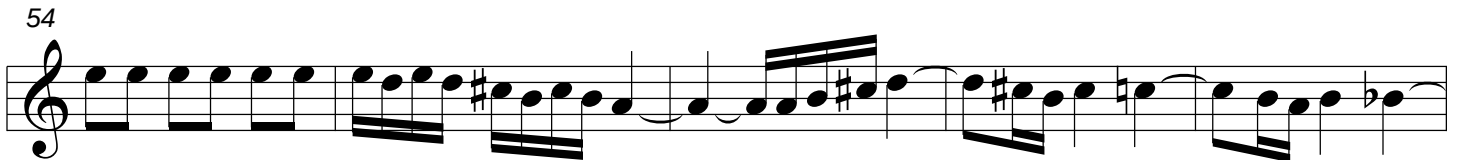

59

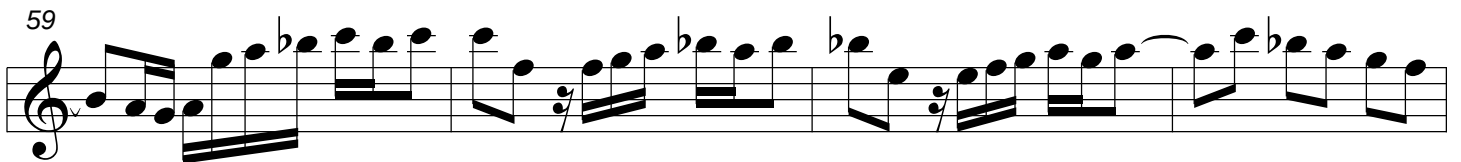

63

68

V.S.

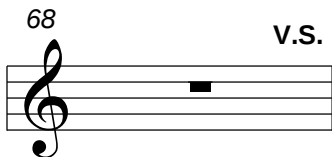
