

Motet: *De Profundis*

Josquin des Prez (c.1450/1455-1521)

Transcribed by Dennis Esson

[♩ = 60]

Trombone 1

Trombone 2

7

Trombone 1

Trombone 2

Trombone 3

Trombone 4 (Bass)

13

20

30

40

- Trombone 1 (Alto Clef) -

Motet: *De Profundis*

Josquin des Prez (c.1450/1455-1521) • Transcribed by Dennis Esson

[♩ = 60]

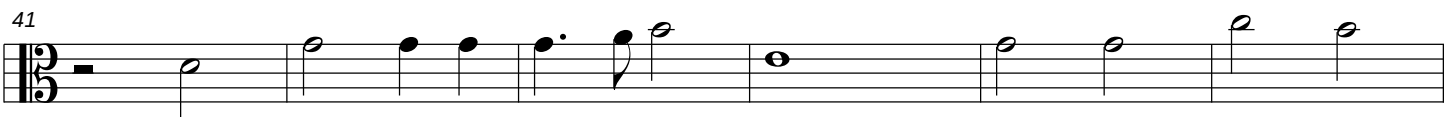
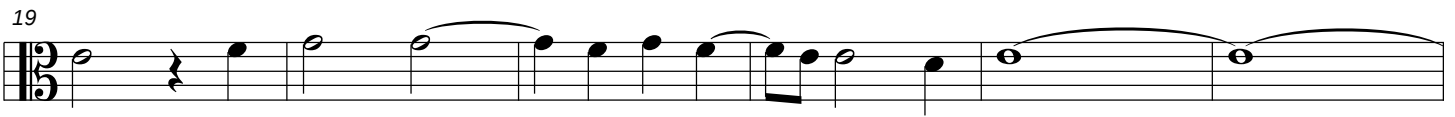
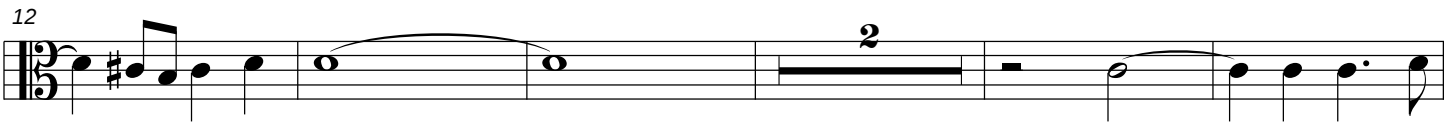
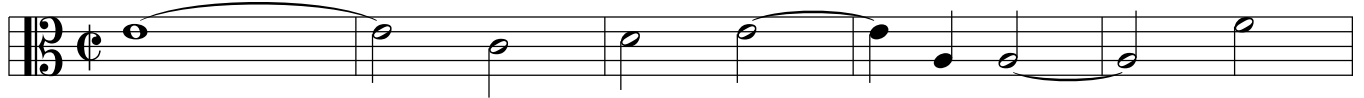

- Trombone 1 (Tenor Clef) -

Motet: *De Profundis*

Josquin des Prez (c.1450/1455-1521) • Transcribed by Dennis Esson

[♩ = 60]

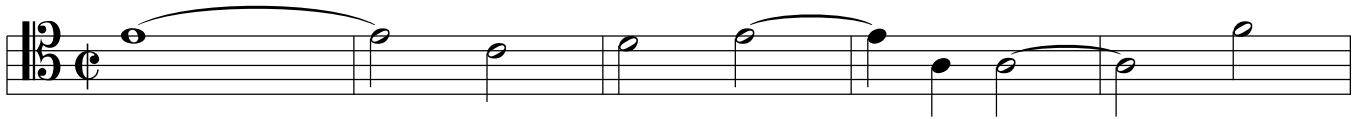

6

12

19

25

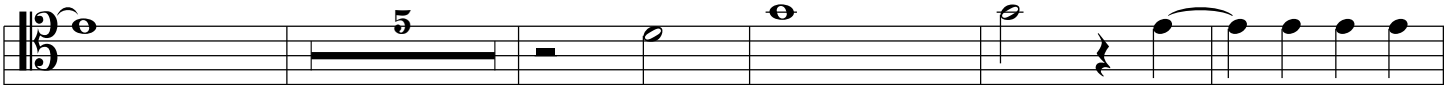

35

41

